Valiant and TV21, Issue #107

BEGINS TODAY! ANOTHER THRILLING ADVENTURE WITH THE CREW OF THE STARSHIP ENTERPRISE!

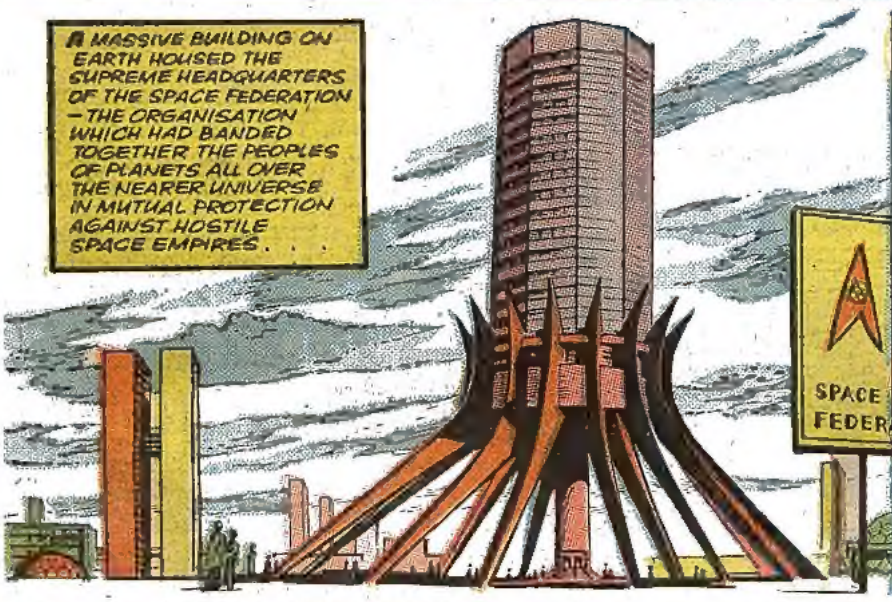

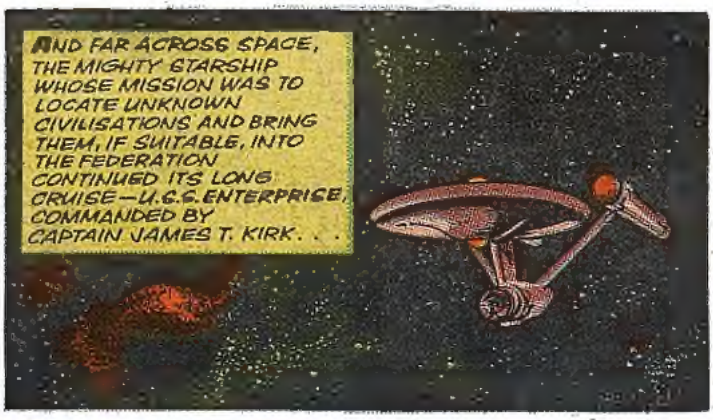

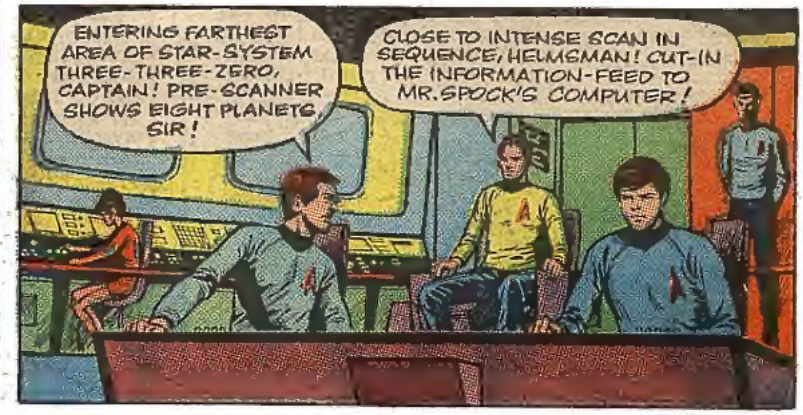

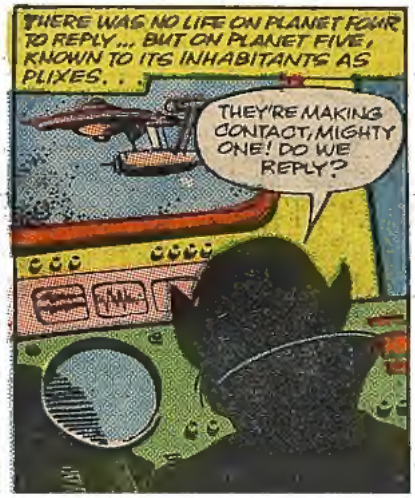

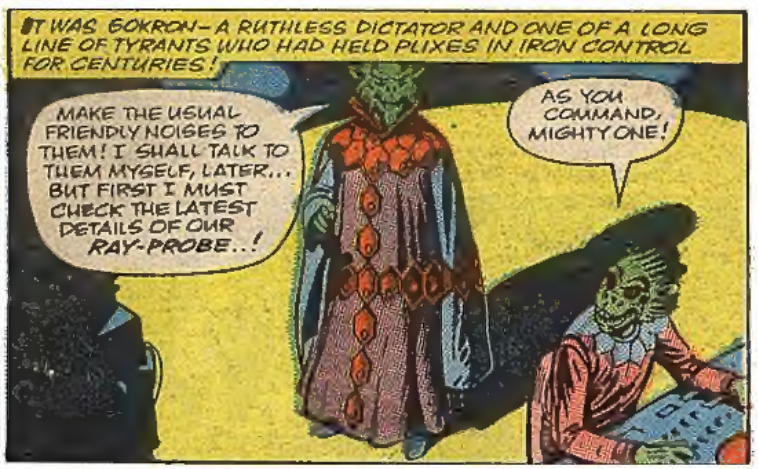

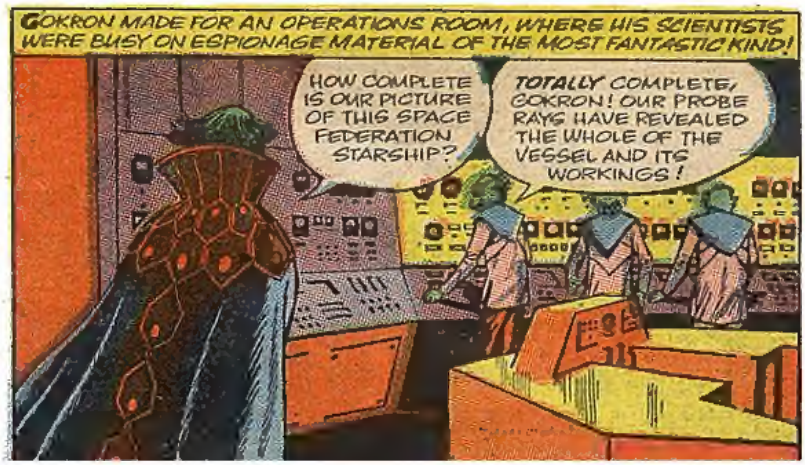

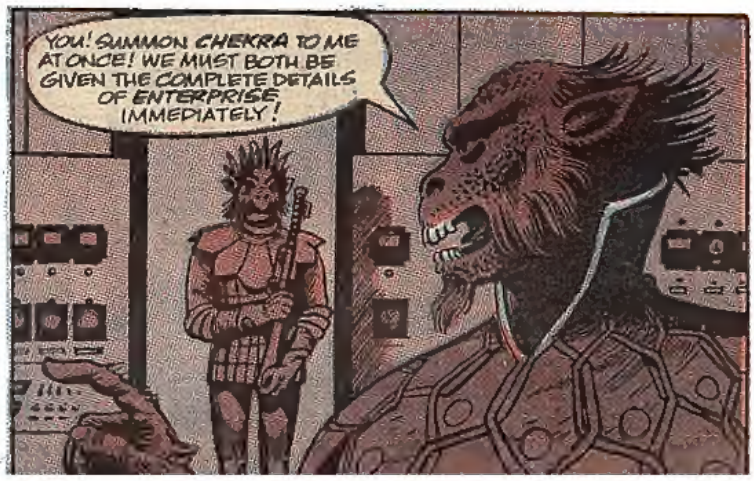

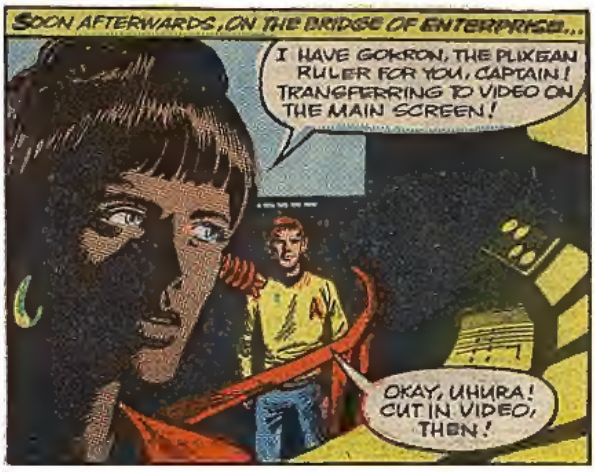

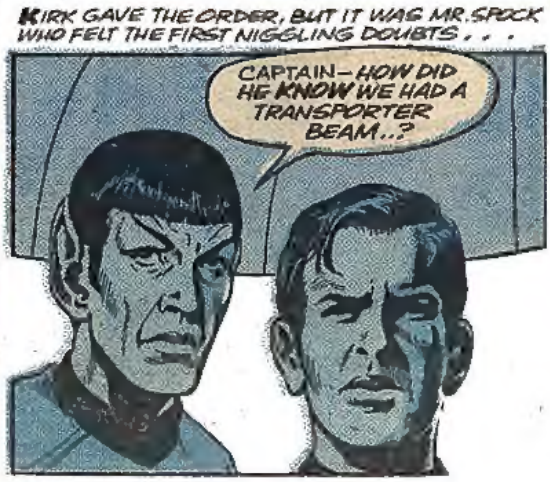

WILL KIRK STOP THE DANGER IN TIME? FOLLOW THE TENSE DEVELOPMENTS!

MR. SPOCK WAS VERY SUSPICIOUS OF THE TWO STRANGE BEINGS FROM PLIXES!

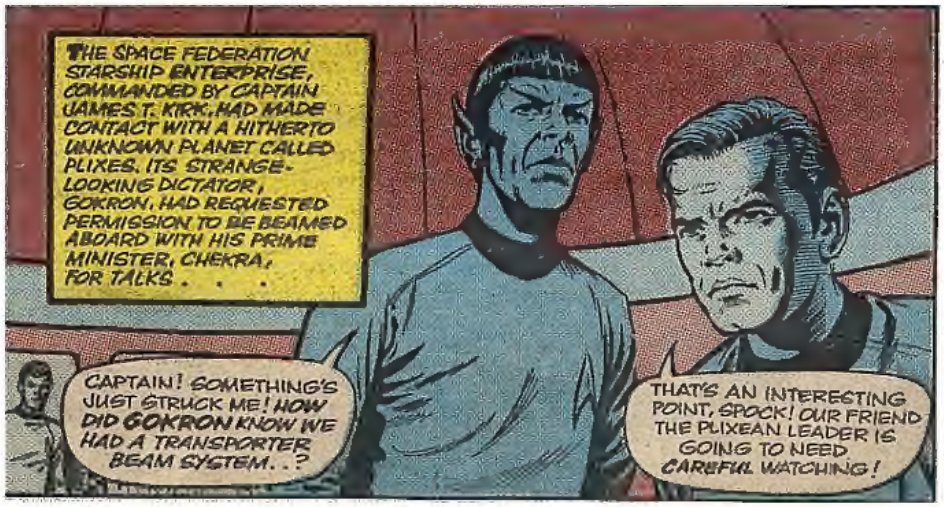

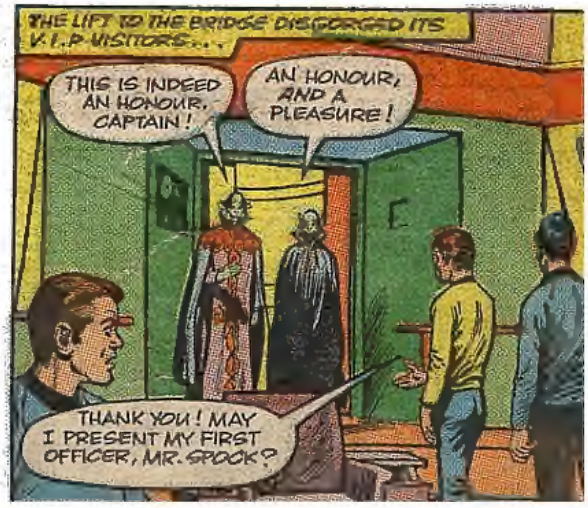

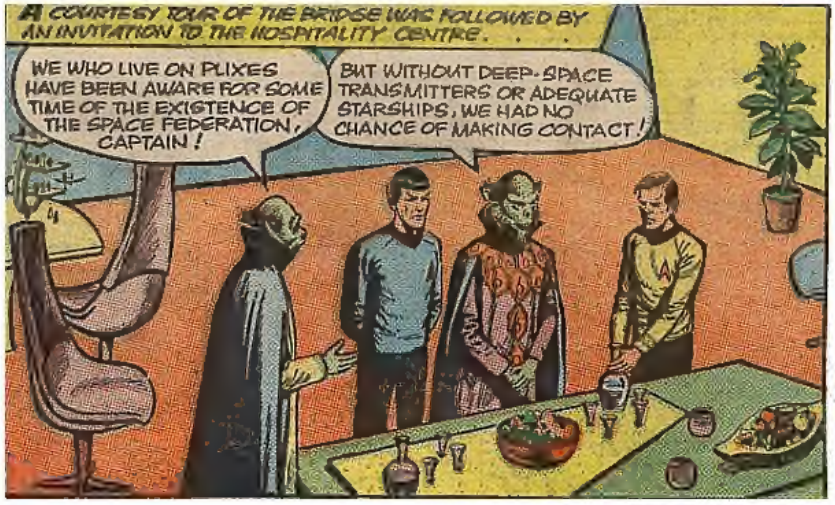

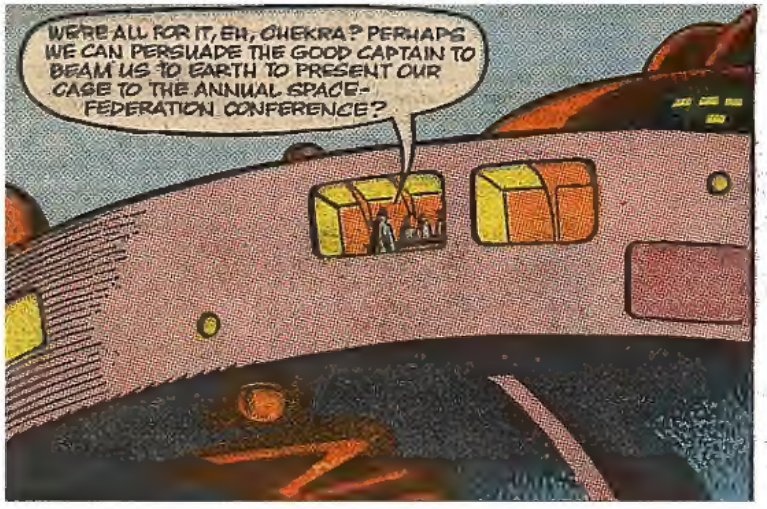

WHAT WILL HAPPEN TO THE REAL KIRK AND SPOCK? SEE THE SIZZLING DEVELOPMENTS!

CAPTAIN KIRK AND MR. SPOCK WERE CONFRONTED BY . . . THEIR DOUBLES!

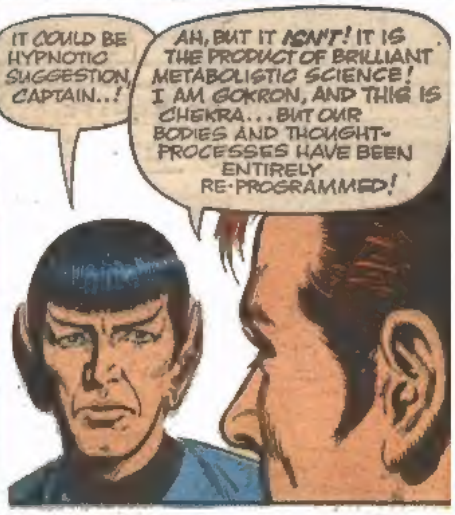

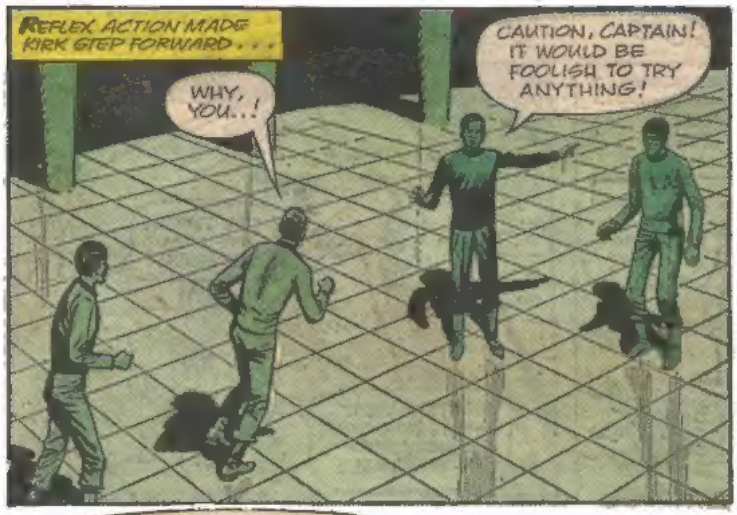

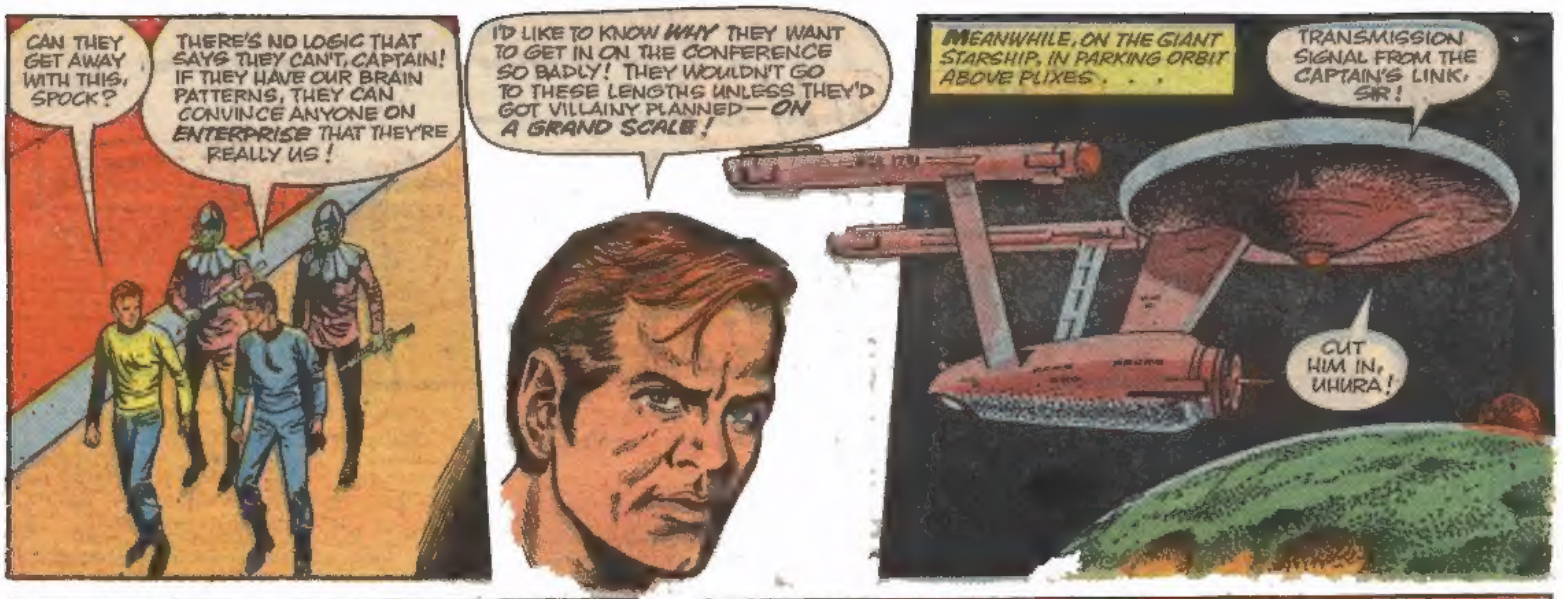

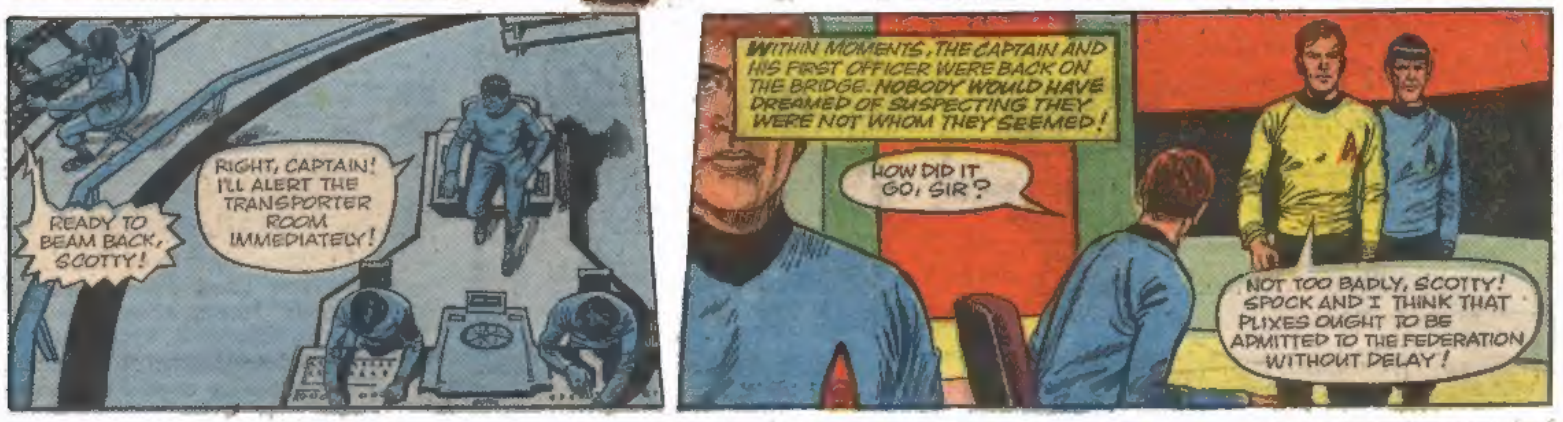

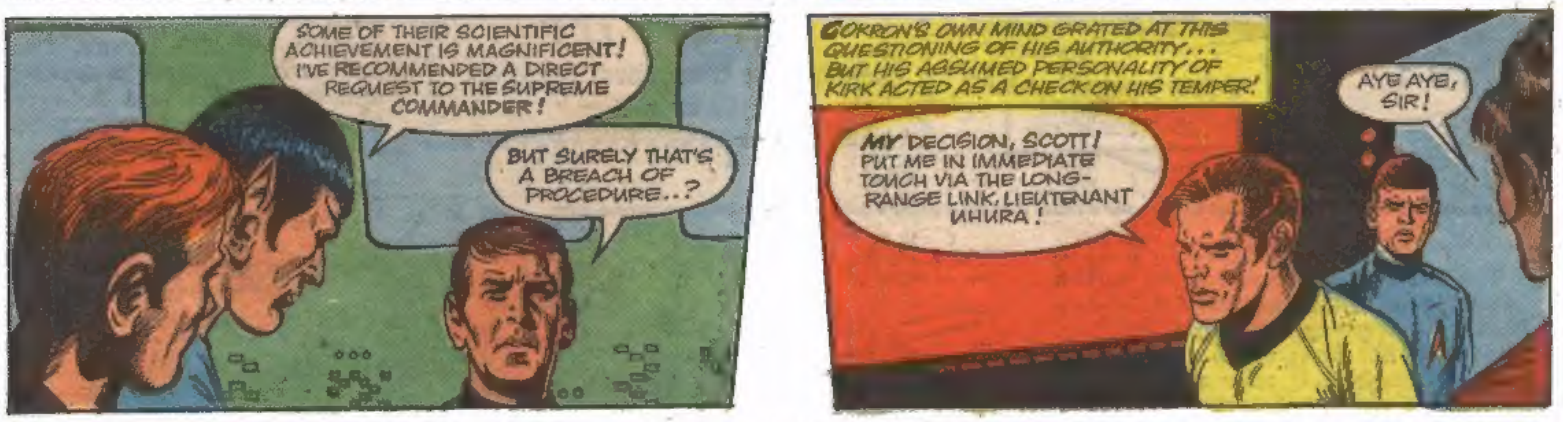

IS THERE NO WAY OUT FOR THE TWO COMPANIONS? SEE THE SPINE-CHILLING DEVELOPMENTS!

GOKRON'S MISSION WAS SUCCEEDING . . . EVERYONE THOUGHT HE REALLY WAS KIRK!

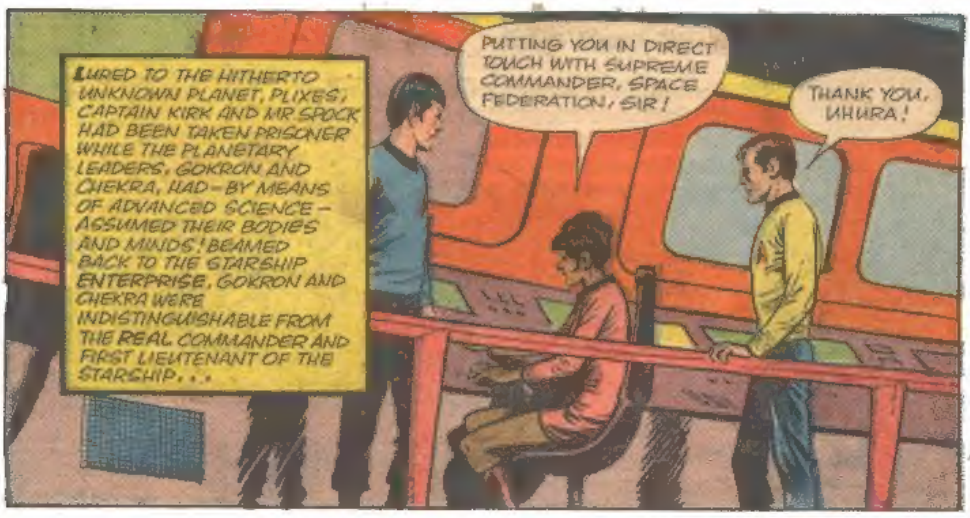

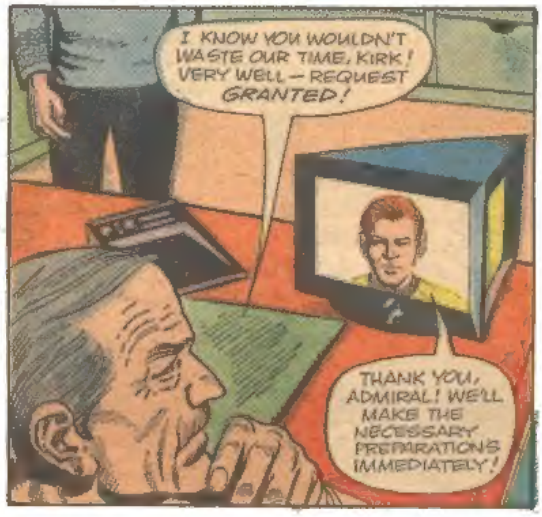

SURELY THERE IS NO ESCAPE NOW! DON'T MISS THE NEXT SENSATIONAL EPISODE!

DOOM STARED KIRK AND SPOCK IN THE FACE—THEN FATE PLAYED A HAND!

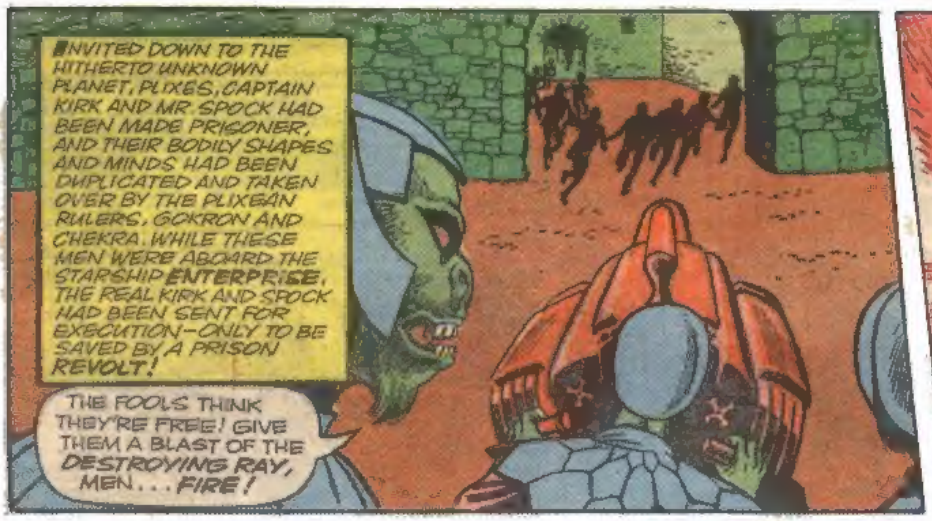

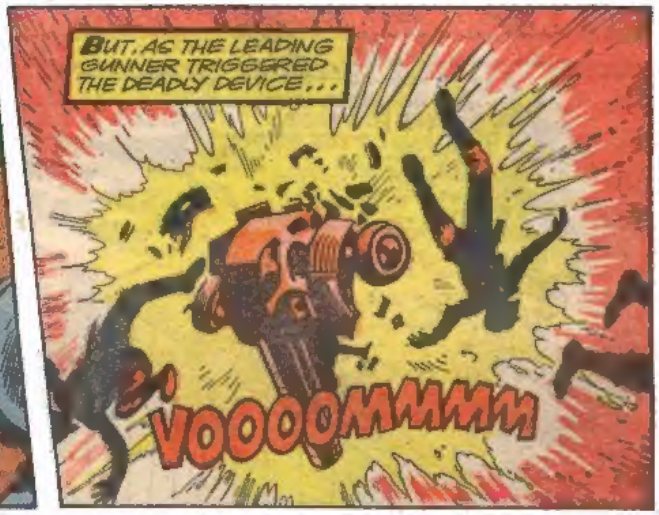

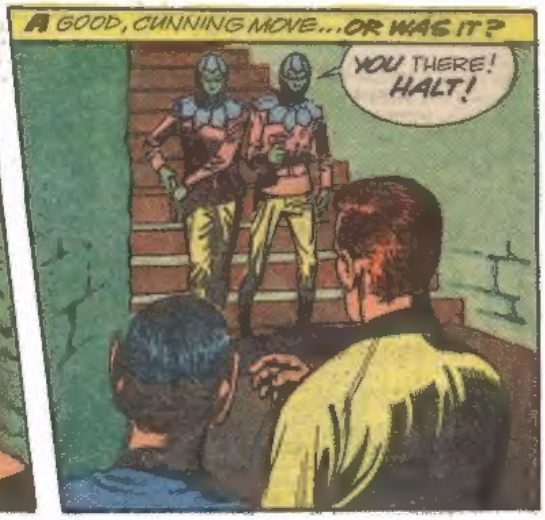

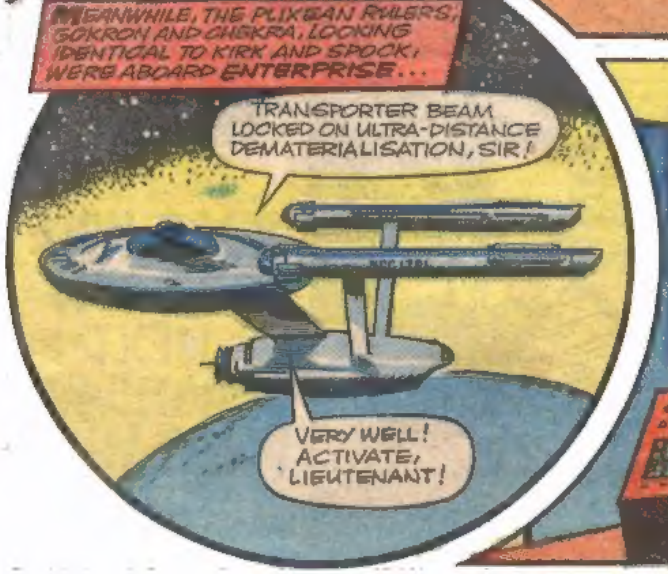

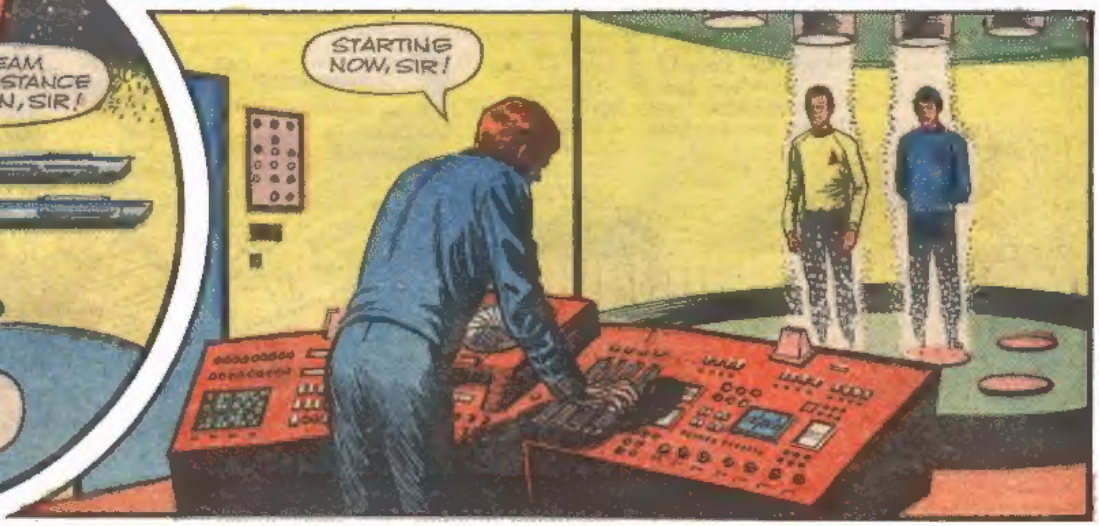

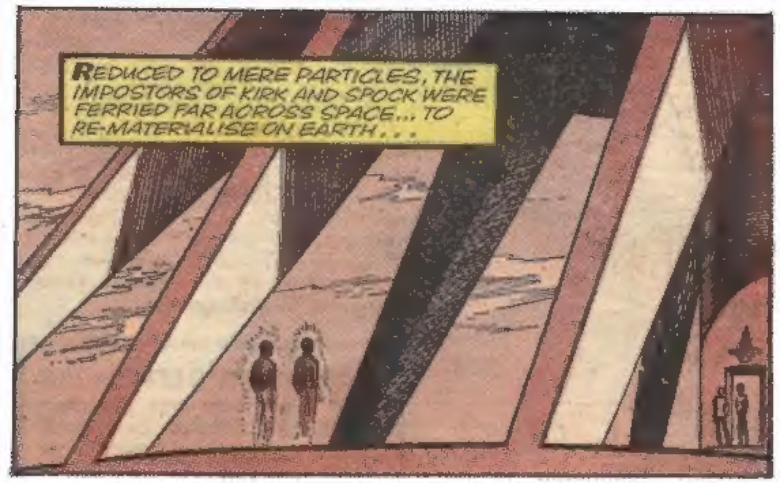

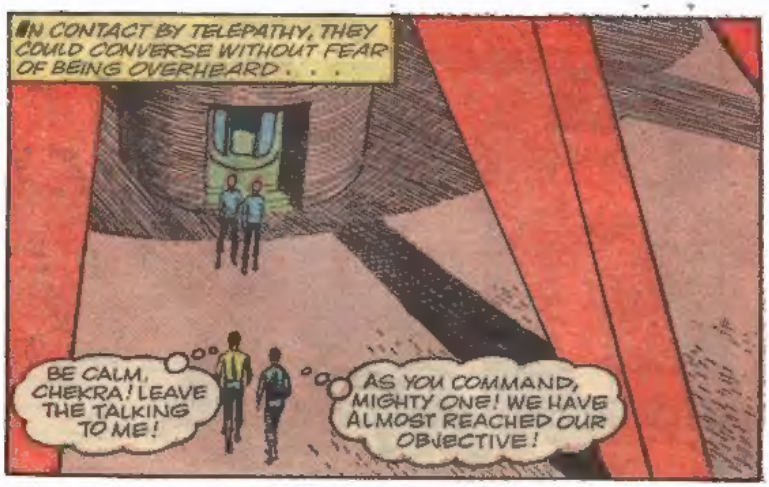

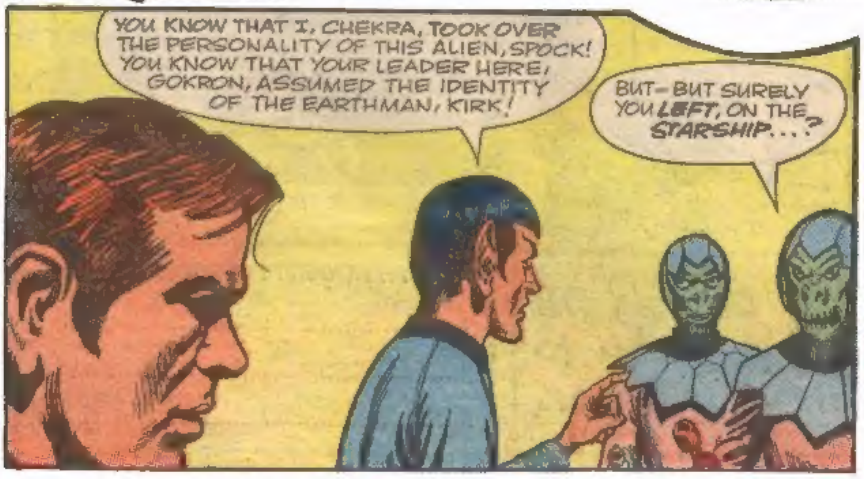

WILL SPOCK'S BLUFF SAVE THE COMPANIONS? FIND OUT NEXT WEEK!

KIRK AND SPOCK BATTLED THEIR WAY TO SAFETY—IN A DESPERATE RACE AGAINST TIME!

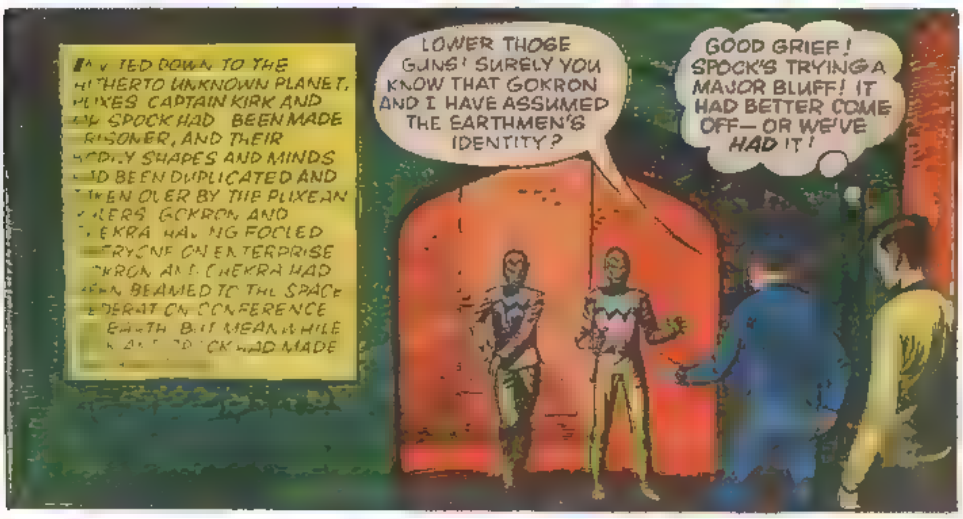

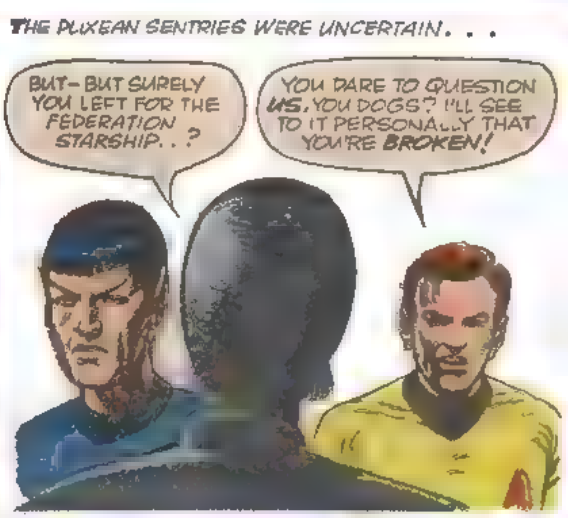

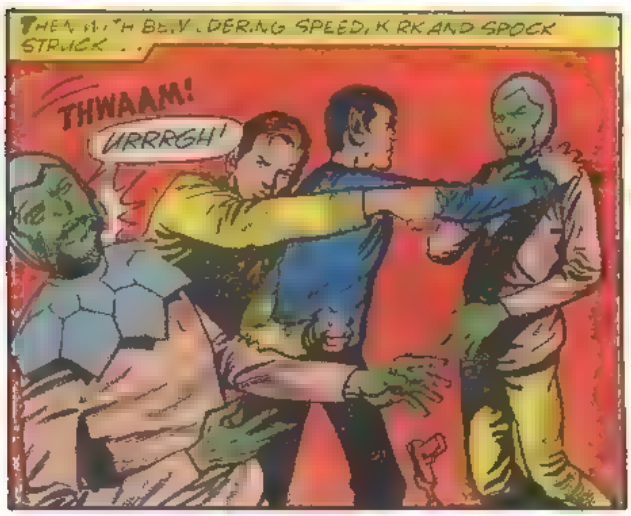

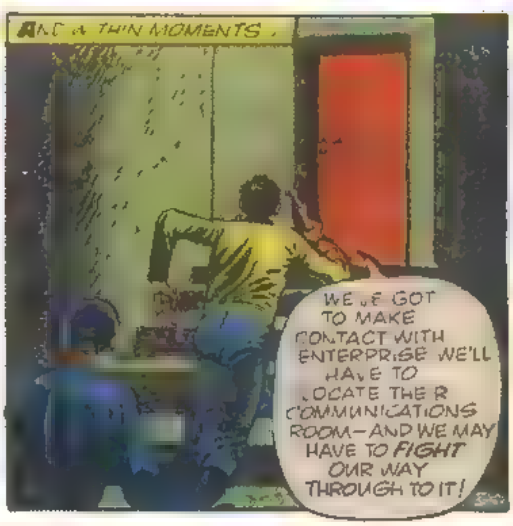

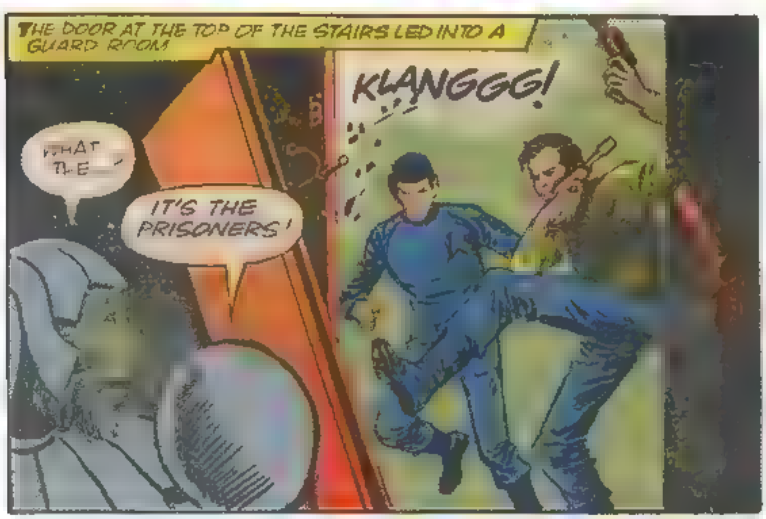

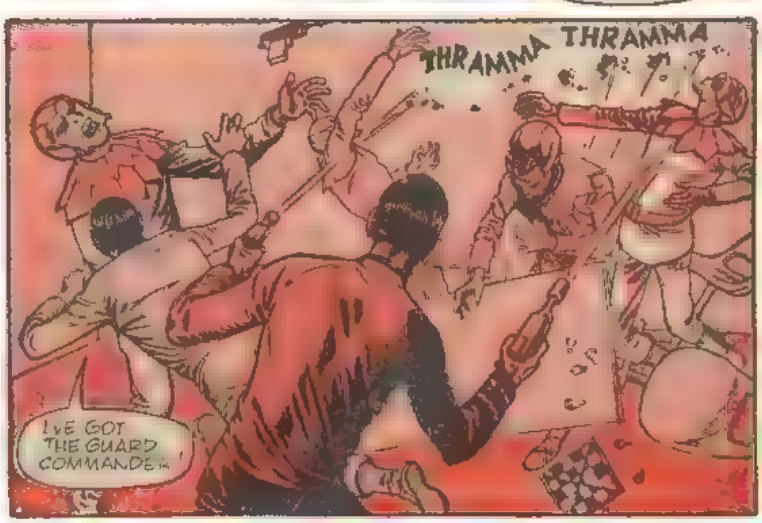

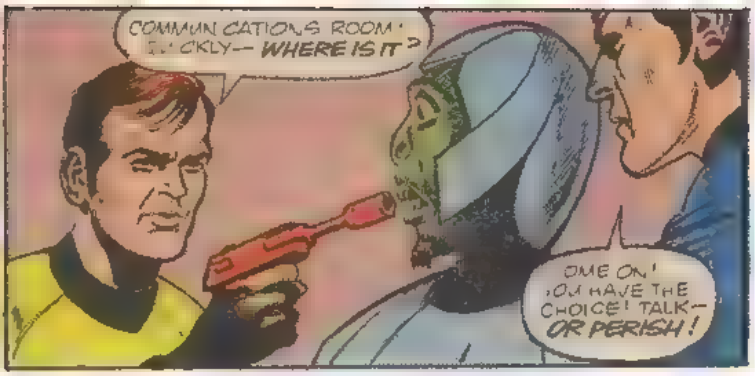

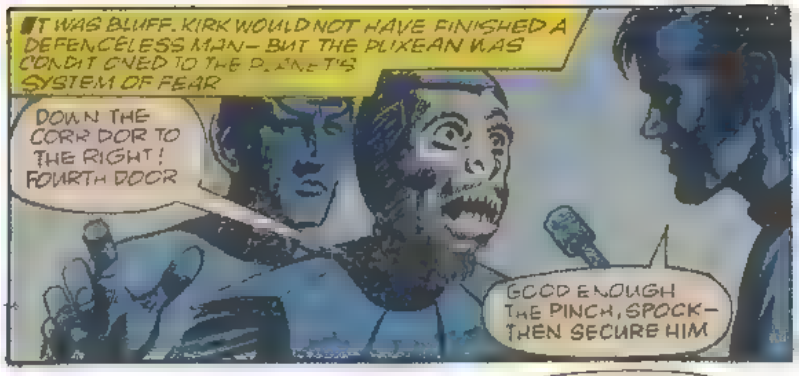

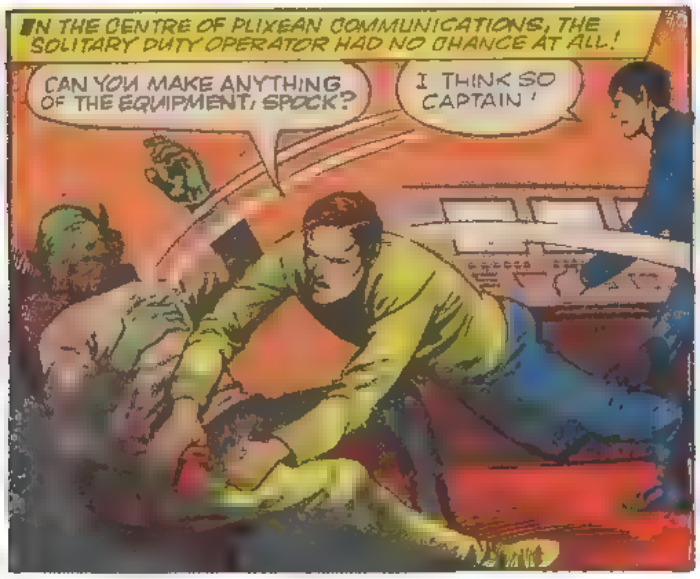

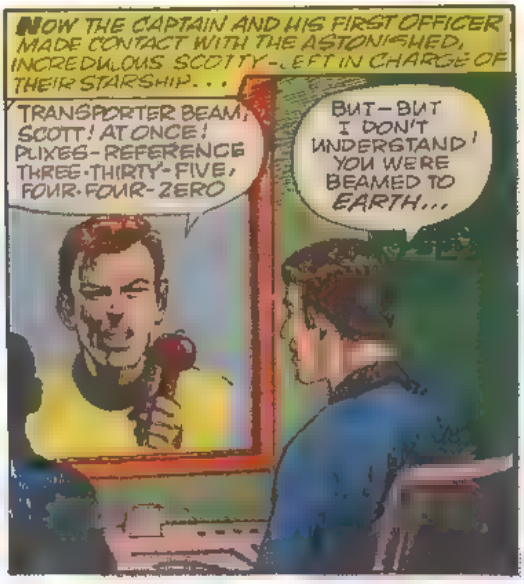

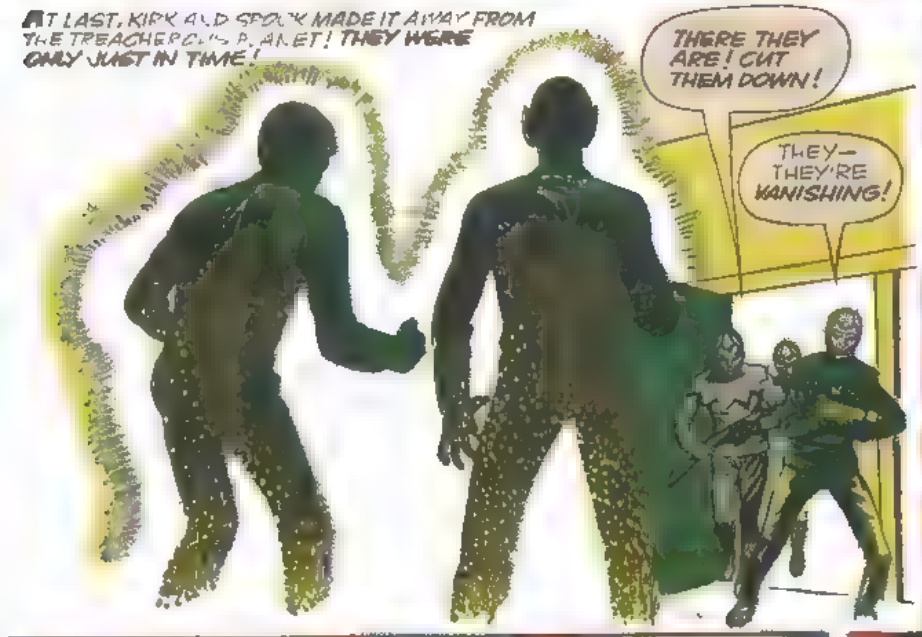

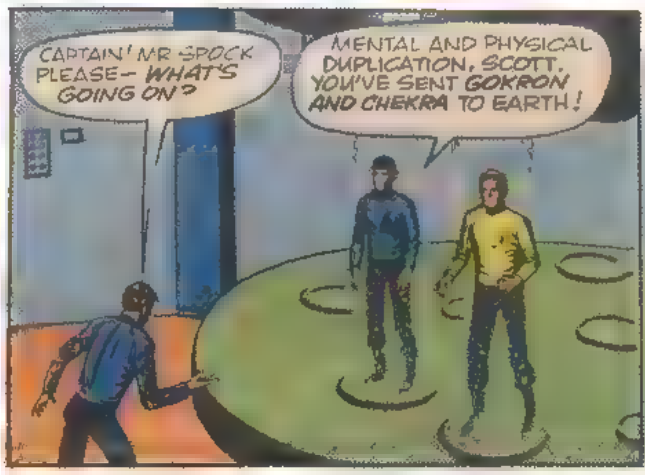

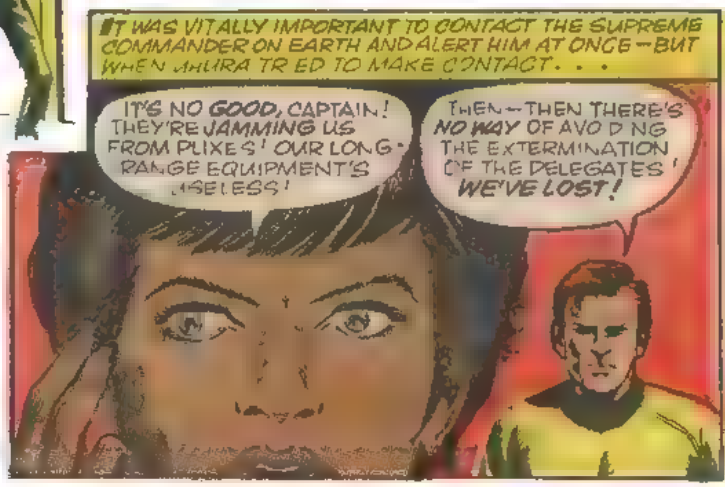

CAN THE SPACE FEDERATION SURVIVE? FIND OUT IN THE NEXT DRAMATIC EPISODE!

AS THE SPACE FEDERATION BEGAN—GOKRON AND CHEKRA PLOTTED!

STAR TREK

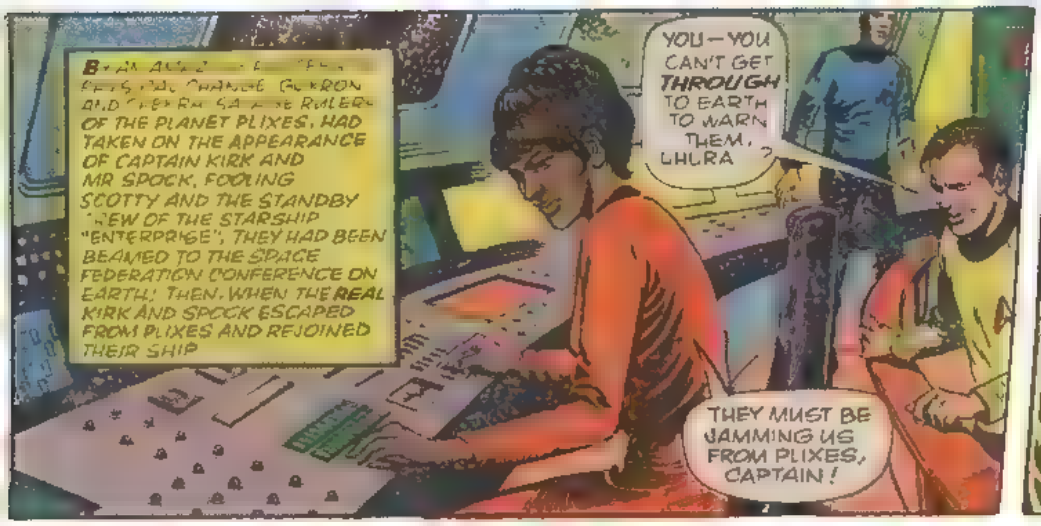

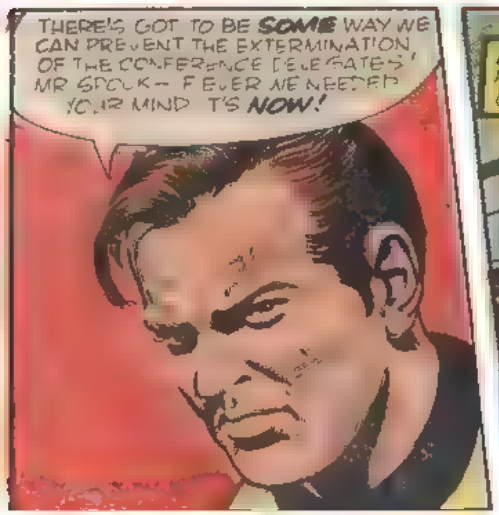

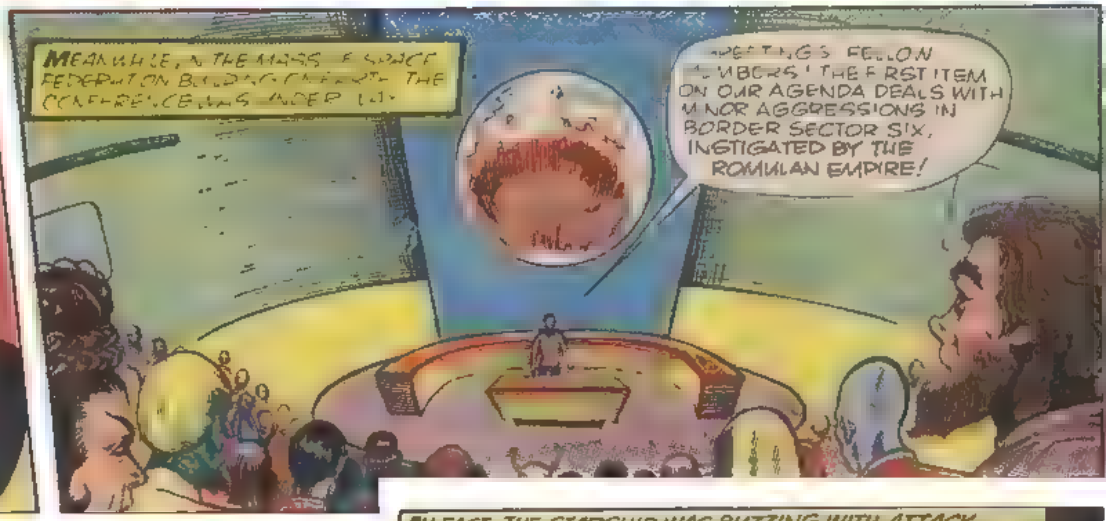

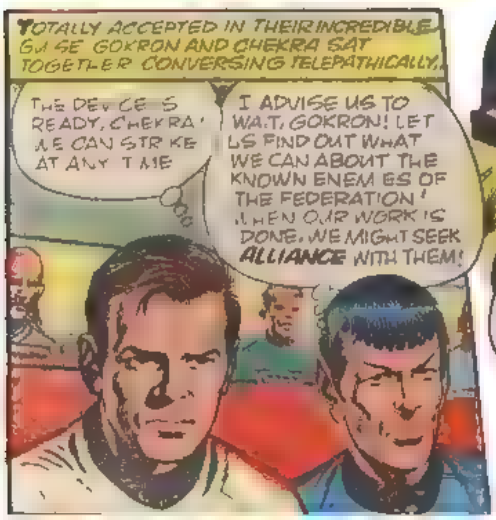

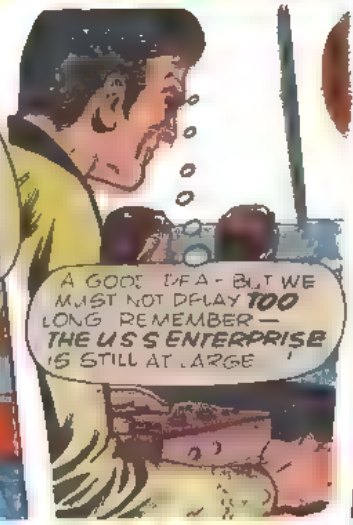

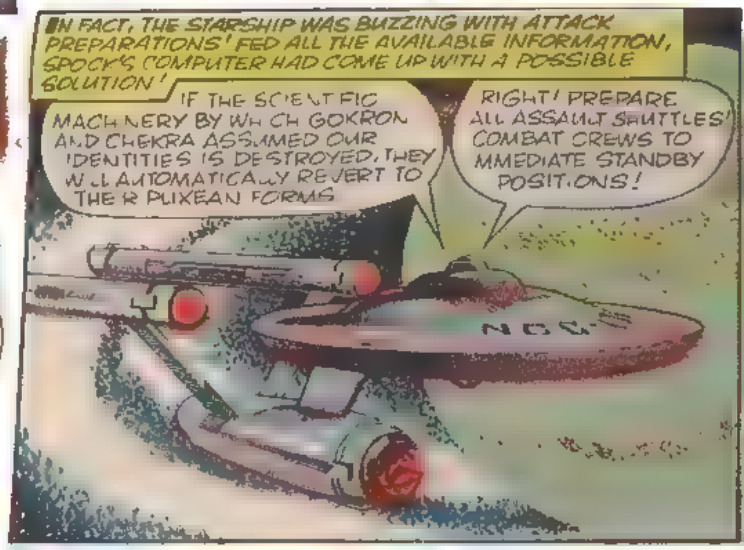

CAN KIRK AND SPOCK SUCCEED IN THEIR MISSION? READ ON NEXT WEEK!

KIRK AND SPOCK UNLEASHED DEADLY STUN RAYS FROM THEIR PHASERS!

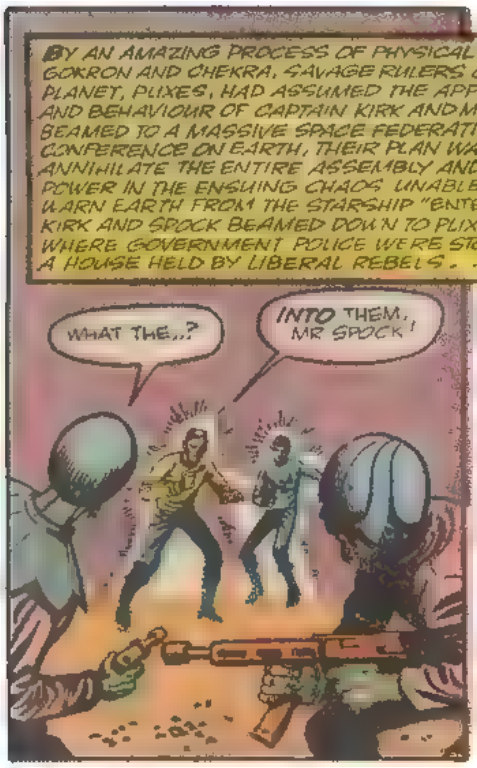

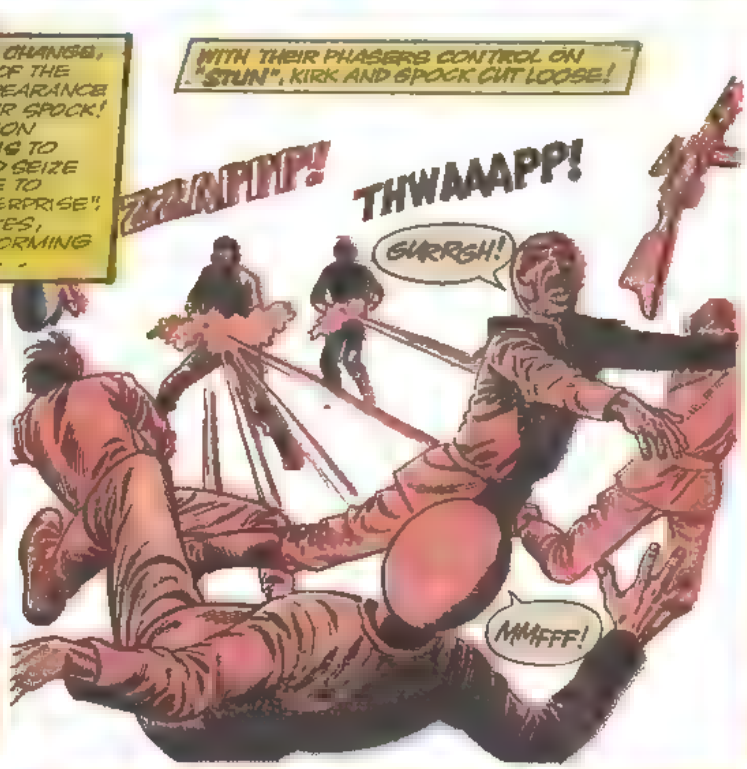

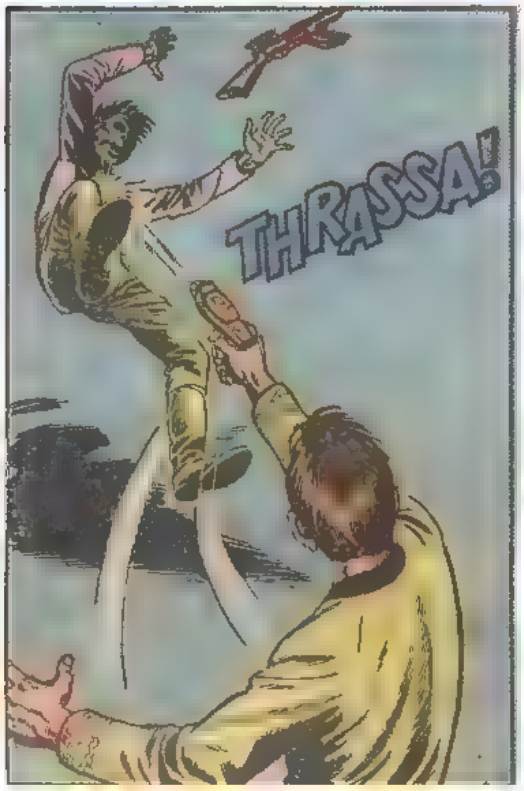

WITHIN MINUTES THEY WERE IN DISUSED AIRSHAFTS BENEATH THE CITY STREETS...

I HAVE A FLEET OF ARMED SHUTTLECRAFT READY TO ATTACK FROM WHAT DEFENSE CAN THE CITY MUSTER AGAINST US?

I CAN GIVE YOU THE EXACT LOCATIONS OF THE BATTERIES — CAPTAIN! THERE'S ONE OF THEM!

WHILE KIRK RELAYED THE INFORMATION BACK TO SCOTT WAITING ON THE STARSHIP, SPOCK KEPT UP THE QUESTIONS.

NOW YOU KNOW WHERE THE IDENTITY TRANSFERENCE EQUIPMENT IS? WE CAN REACH IT AND DESTROY IT — GOKRON AND CHEKRA WILL IMMEDIATELY REVERT TO THEIR OWN FORMS..

THIS MEANS THEY'LL BE ARRESTED! YOU CAN BE SURE THEY'LL NEVER RETURN TO PLIXES!

SO IT WAS THAT THE ENTERPRISE, SELDOM A VESSEL OF DELIBERATE COMBAT, SENT HER DEADLY "CHILDREN" ON A MISSION OF DESTRUCTION!

DOWN THROUGH THE PLANET'S ATMOSPHERE EACH SHUTTLECRAFT GLIDES FOR ITS PRE-SELECTED TARGET!

VRASSSSSA!

IN THE CHAOS THAT ENGULFED THE PLIXEAN CITY, KIRK AND SPOCK WERE LED TO THEIR TARGET.

RIGHT! WE'LL HAVE TO MAKE A DASH FOR IT! NOBODY'S LIKELY TO NOTICE US IN THIS PANIC!

BREATHLESSLY, THEY REACHED THE ENTRANCE, AND SWIFTLY THEY DEALT WITH THE DAZED OPPOSITION...

LEAVE IT TO US CAPTAIN! GOOD LUCK!

ITS UP TO US NOW, SPOCK! WE'D BETTER NOT FAIL...!

LUCK'S BEEN WITH US SO FAR, CAPTAIN... BUT THERE'S JUST ONE THING...!

SUPPOSE GOKRON AND CHEKRA HAVE ALREADY DESTROYED THE SPACE FEDERATION DELEGATION...? ANYTHING WE DO IS GOING TO BE IN VAIN!

DON'T MISS THE DRAMATIC CONTINUATION OF THIS TREMENDOUS TALE — NEXT MONDAY!

THE UNSUSPECTING DELEGATES HAD ONLY MINUTES TO LIVE — THANKS TO GOKRON AND CHEKRA!

STAR TREK

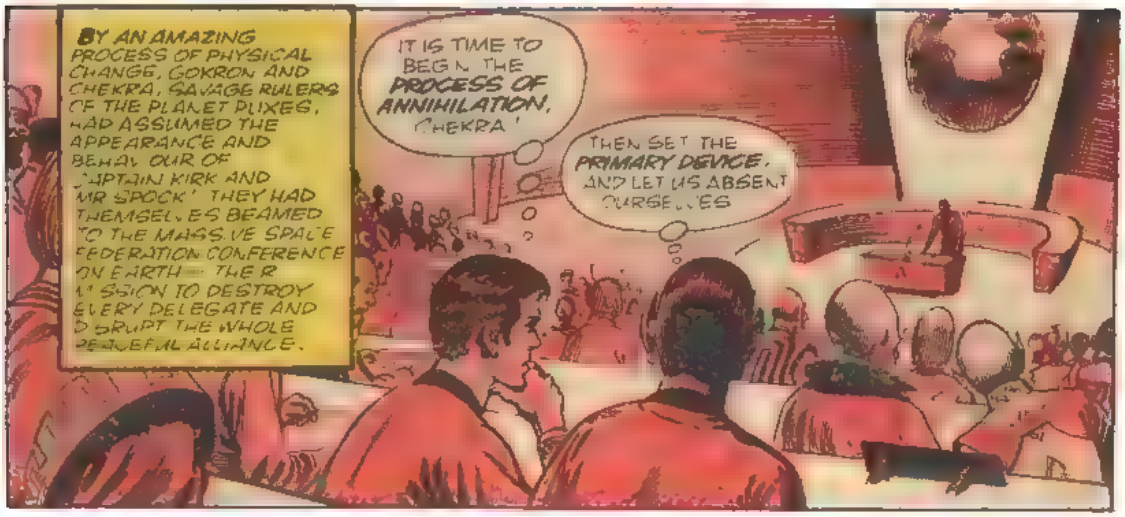

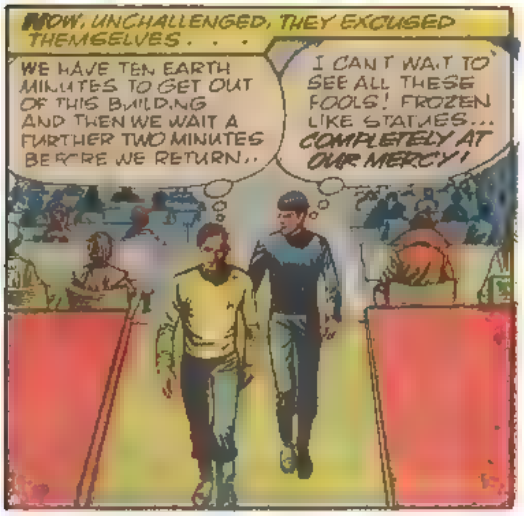

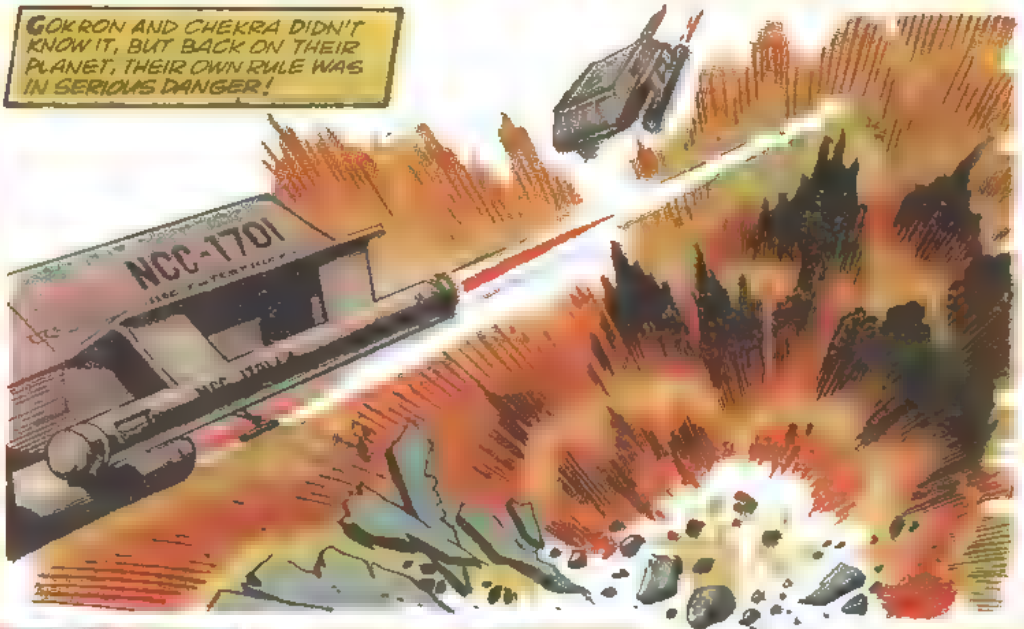

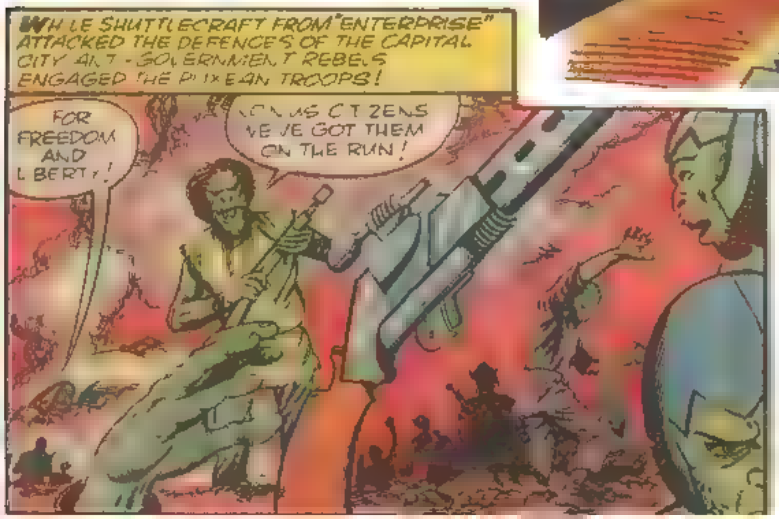

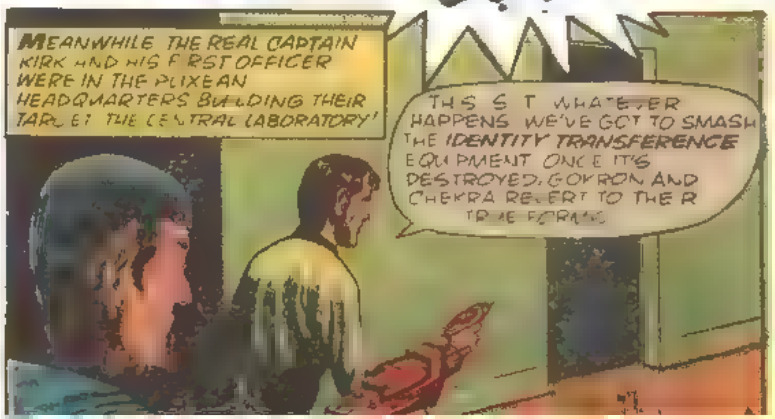

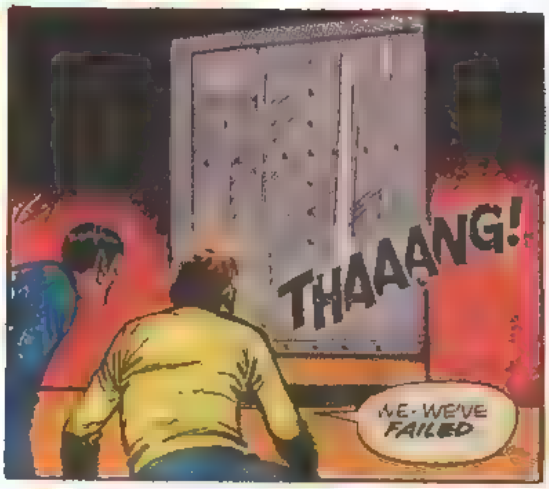

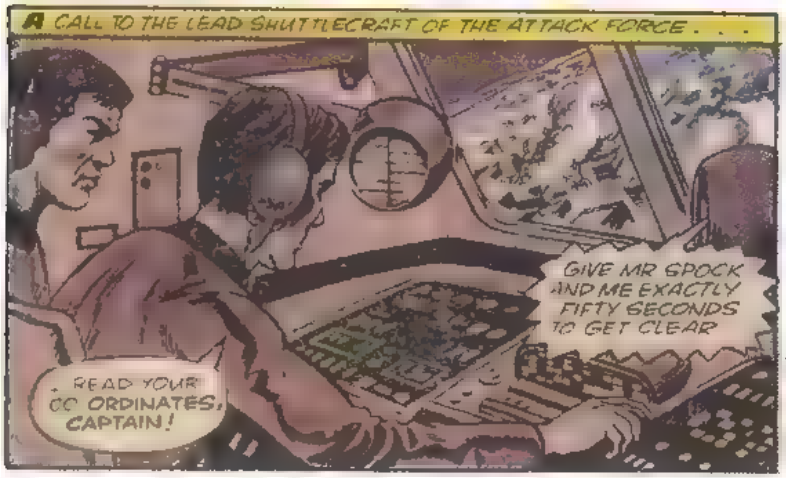

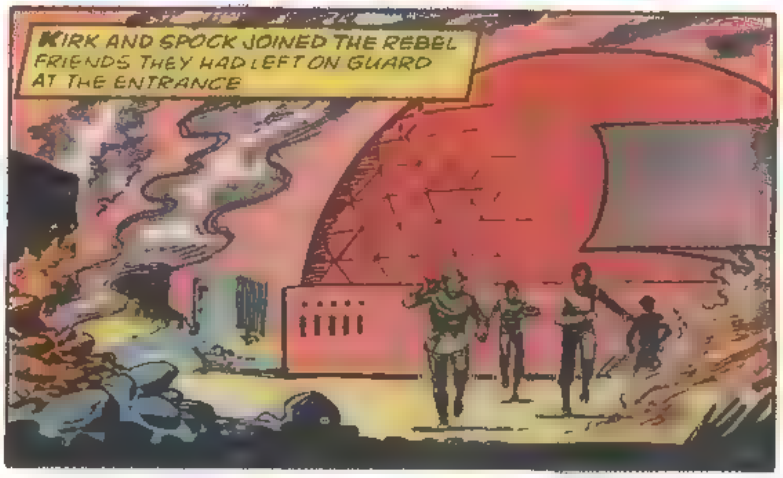

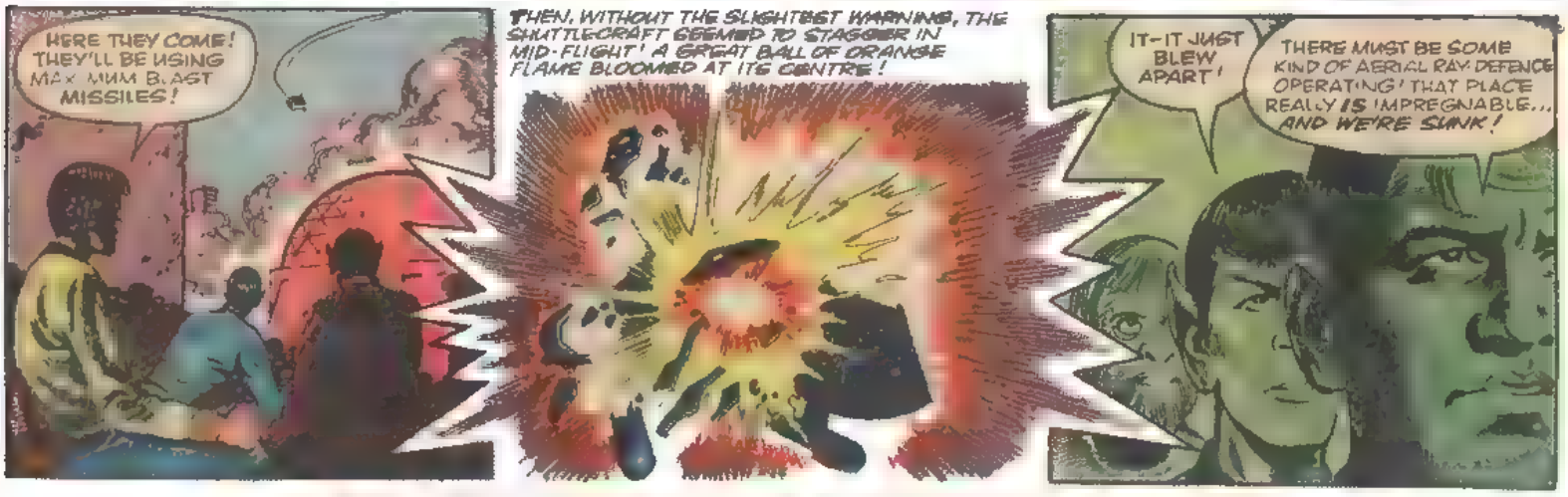

IS KIRK RIGHT? FIND OUT IN THE NEXT THRILLING INSTALMENT!

KIRK MADE A DIFFICULT DECISION — HE WOULD BE BEAMED BACK TO EARTH!

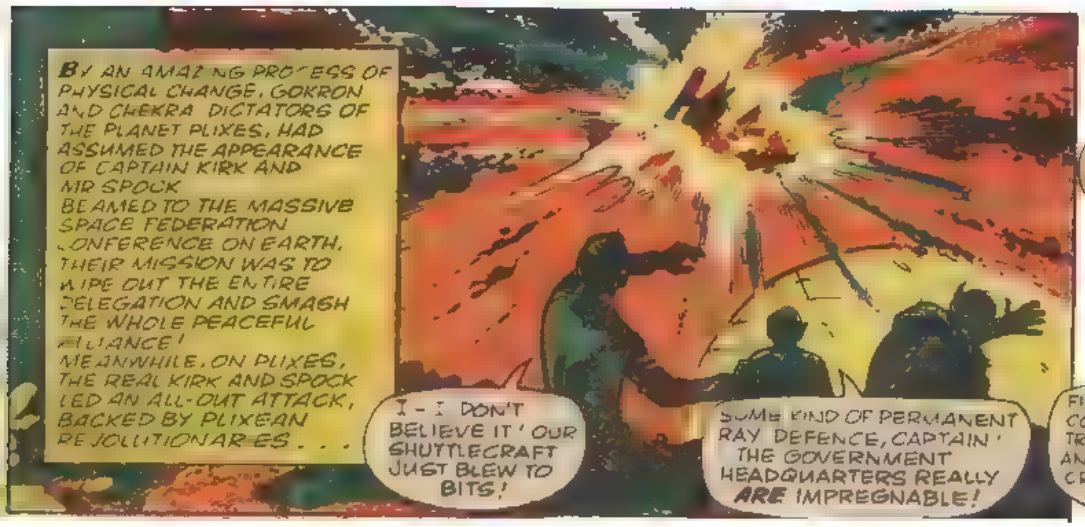

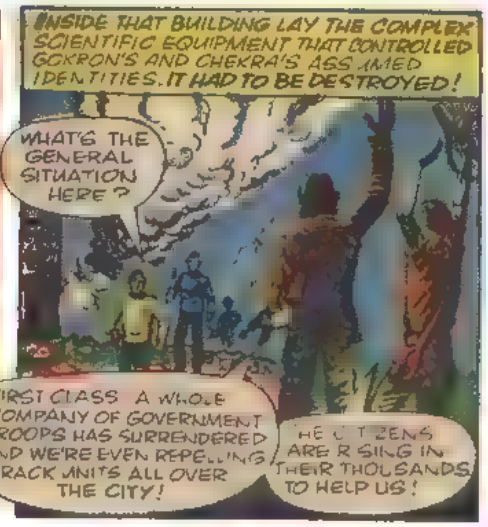

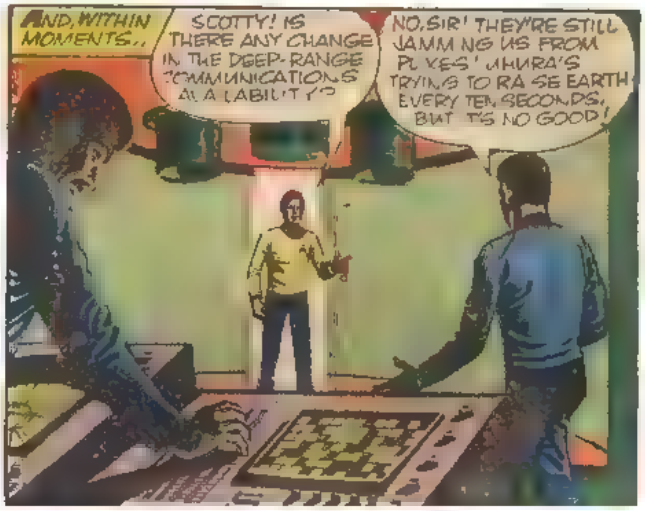

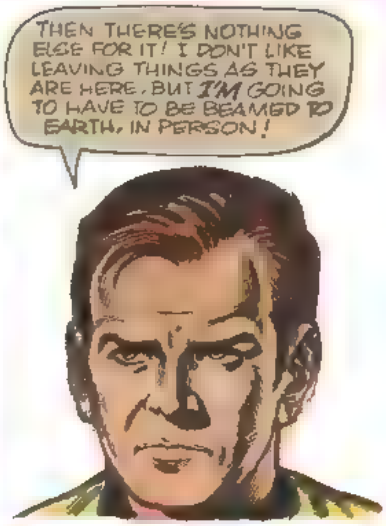

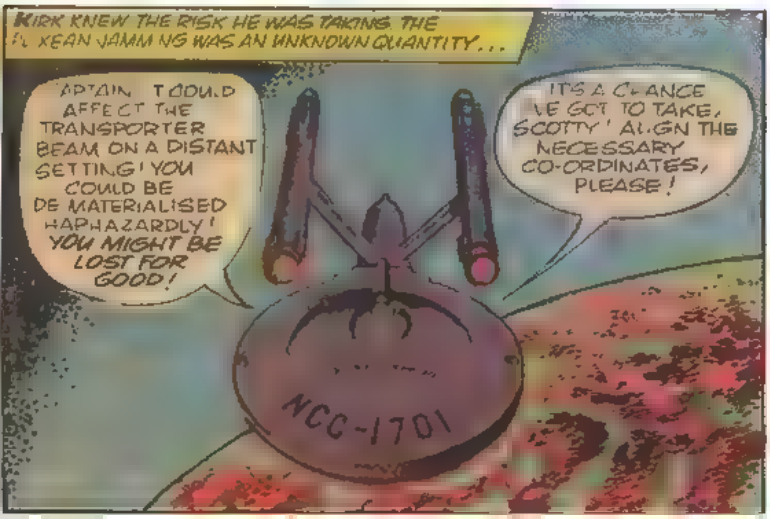

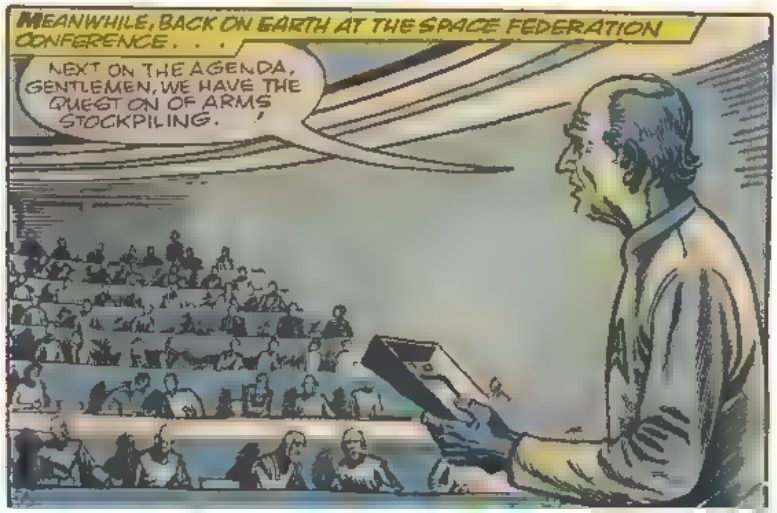

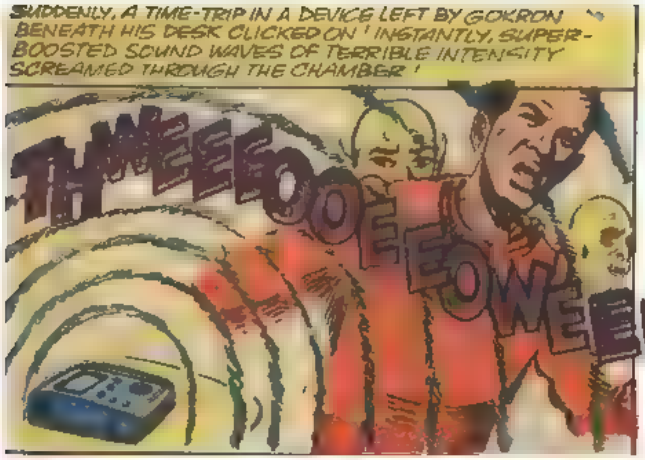

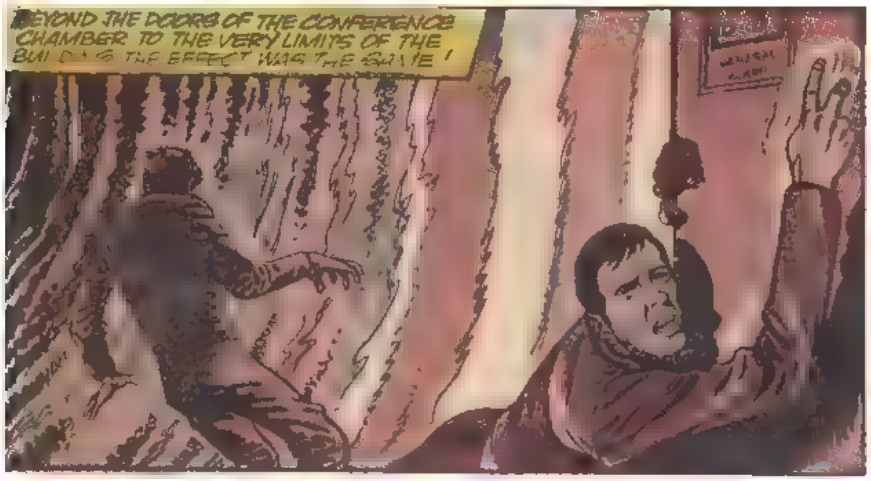

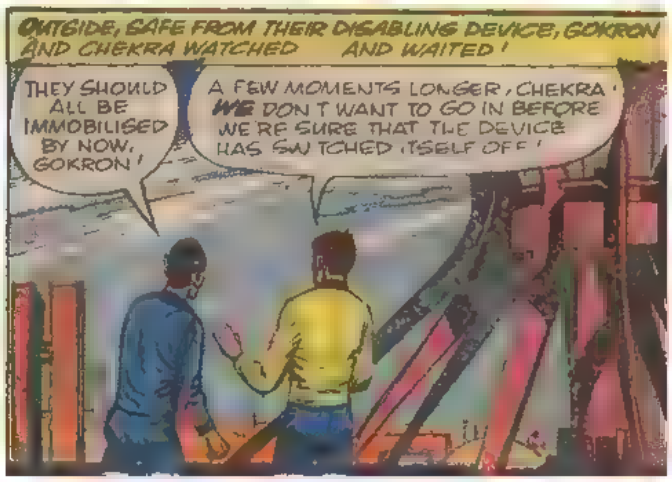

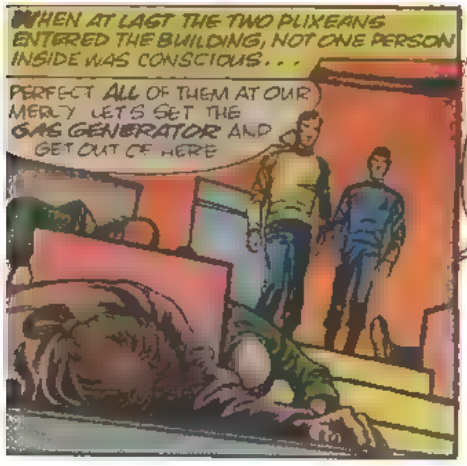

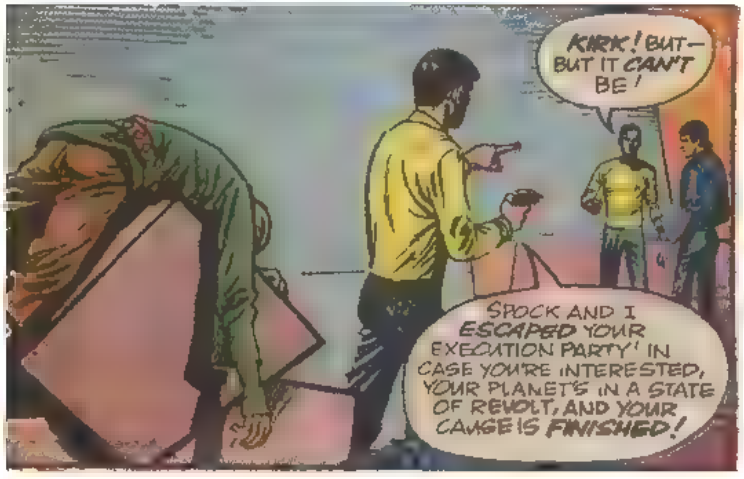

HAS FATE PAVED THE WAY FOR THE PLIXEANS? SEE NEXT WEEK!

KIRK LAY HELPLESS ON THE FLOOR—AND CHEKRA SLOWLY RAISED HIS PHASER!

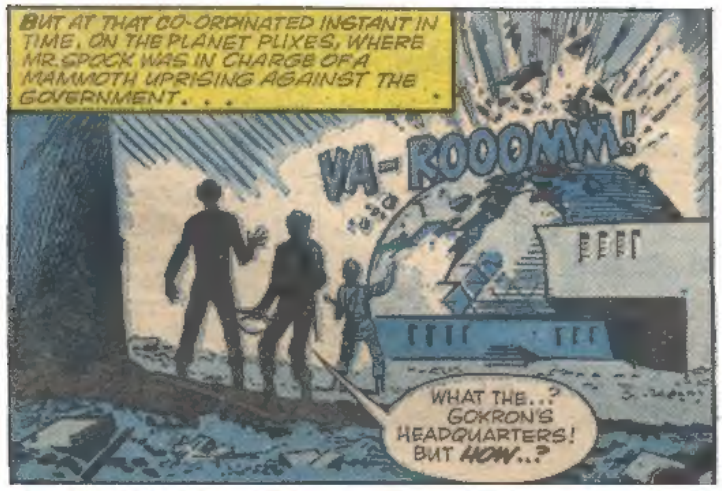

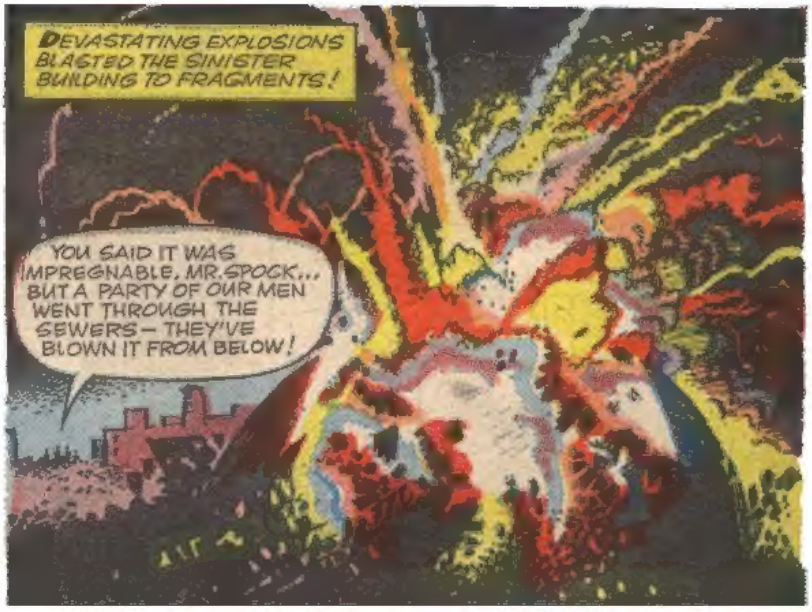

WILL THE PLIXEANS' MISSION LEAD TO WAR? SEE NEXT WEEK!

KIRK HAD NO CHOICE—HE WOULD PURSUE GOKRON AND CHEKRA INTO DEEP SPACE!

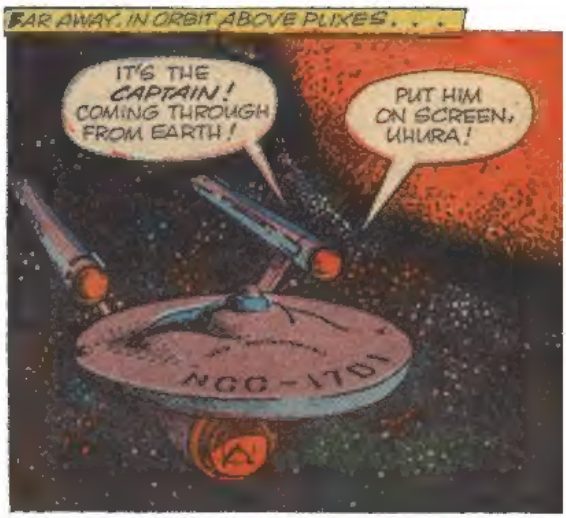

THERE'S A BRAND NEW PICTURE-STORY STARTING NEXT WEEK—DON'T MISS IT!